

CITY: DIV/GRP: DB: LD: PIC: PM: TM: LVRON=OFF=REF*
C:\Users\jschrupp\Desktop\Turlock SVE Permit\Turlock Design Drawings\SITE LAYOUT REVISED.dwg LAYOUT: C-1 SAVED: 7/17/2017 4:52 PM ACADVER: 2015 (LMS TECH) PAGES: 10 PLOT: 7/20/2017 9:28 AM BY: SCHRUPP, JEFF

PROJECTNAME: ---
XREFS: GP09BPNA00 turlock underlay.png

LEGEND:

- AIR SPARGE WELL
- AS-07 PROPOSED AIR SPARGE WELL
- AT-4 GROUNDWATER MONITORING WELL (SEE NOTE 3)
- VIEW-9 SOIL VAPOR EXTRACTION/ AIR SPARGING WELL (SEE NOTE 3)
- VIEW-5 SOIL VAPOR EXTRACTION WELL
- AT-5 GROUNDWATER/SOIL VAPOR EXTRACTION WELL
- SV EXISTING SOIL VAPOR EXTRACTION PIPING
- PROPOSED SOIL VAPOR EXTRACTION PIPING
- E ELECTRICAL LINE (UNDERGROUND)
- OH ELECTRICAL LINE (OVERHEAD)
- SS SANITARY SEWER LINE
- W WATER LINE
- PL PRODUCT LINE
- IRR IRRIGATION LINE
- FENCE
- PROPOSED TEMPORARY OVERHEAD POWER LINE TO EQUIPMENT COMPOUND
- PROPERTY LINE
- OVERHEAD UTILITY POLES
- MANHOLE/UNKNOWN UTILITY ACCESS

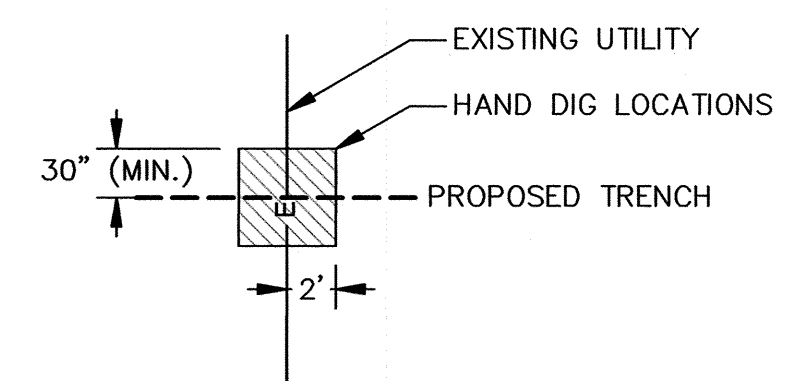

WELL	CASING DIA. (IN)	PVC CONVEYANCE PIPE DIA (IN)	PVC CONNECTION TO CONVEYANCE PIPE DIA (IN)
VEW-04	4	4 and 2	4 and 2
VEW-10	2	4 and 2	4 and 2
AT-17	2	4 and 2	4 and 2
AT-21	2	4 and 2	4 and 2

NOTES:

- BASE MAP PROVIDED BY STANTEC, DATED 8/11/09 AT A SCALE OF 1"=50'
- SITE FEATURES AND LOCATIONS ARE APPROXIMATE.
- EACH CONNECTED VEW WELLS SHALL CONNECT TO ONE OF TWO EXISTING CONVEYANCE LINES.
- CONTRACTOR TO INSTALL ONE (1) WOOD TEMPORARY POWER POLES AND COORDINATE ALL CONNECTION DETAILS WITH TID (REFER TO SECTION 4.1 OF THE TID CUSTOMER INFORMATION BOOK FOR INSTALLING OVERHEAD ELECTRICAL FACILITIES).

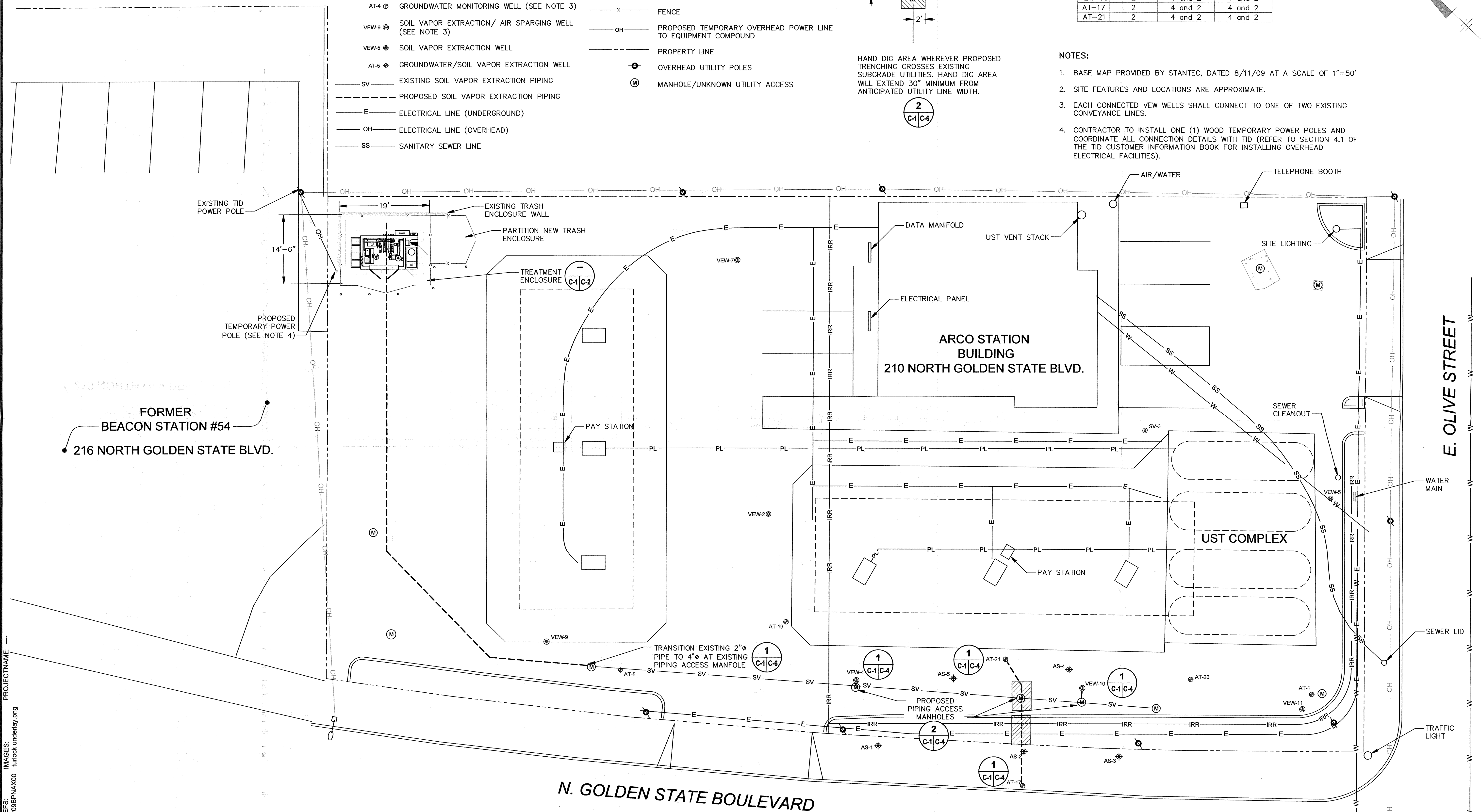

1"=10'

THIS BAR REPRESENTS ONE INCH ON THE ORIGINAL DRAWING.

USE TO VERIFY FIGURE REPRODUCTION SCALE

No.	Date	Revisions	By	Ckd

THIS DRAWING IS THE PROPERTY OF THE ARCADIS ENTITY IDENTIFIED IN THE TITLE BLOCK AND MAY NOT BE REPRODUCED OR ALTERED IN WHOLE OR IN PART WITHOUT THE EXPRESS WRITTEN PERMISSION OF SAME.

Professional Engineer's Name
ERIK MANTOR

Professional Engineer's No.
C82252

State
CA

Date Signed
7/18/17

Project Mgr.
MS

Designed by
JMS

Drawn by
JMS

Checked by
EM

ARCADIS

ARCADIS U.S., INC.

ATLANTIC RICHFIELD COMPANY-FORMER SERVICE STATION NO. 16161
210 NORTH GOLDEN STATE BOULEVARD
TURLOCK, CA

SITE PLAN

GENERAL

ARCADIS Project No.
GP09BPNA.C180.K000

Date
July 2017

ARCADIS U.S., INC.
2300 CLAYTON ROAD
SUITE 400
CONCORD, CA 94520
TEL. (925) 274-1100

C-1